



NEWAYGO COUNTY
DEPARTMENT *of* BUILDING SAFETY
& PERMITS

Insuring Public Safety, Health and Welfare

INSTRUCTIONS TO OBTAIN A SWIMMING POOL PERMIT

In order to obtain a swimming pool permit from the Newaygo County Department of Building Safety & Permits, the following items will need to be submitted for review.

1. A zoning clearance from the township or city zoning official
2. An Application for Plan Review & Building or Mobile Home Permit which can be obtain by from our office.
3. Pool Equipment Specification Sheet (copy attached)
4. A plot plan & a set of plans. (Section 3109 Michigan Building Code, attached)
5. An electrical permit. Wiring must be inspected before covering.

If you have any questions on the above matter, please feel free to contact me between
8:00 am – 10:00 am, Monday – Thursday, at (231) 689-7216.

Sincerely,

Ronald D. Cole
Newaygo County Building Official



NEWAYGO COUNTY DEPARTMENT OF BUILDING SAFETY & PERMITS

Insuring Public Safety, Health and Welfare

POOL EQUIPMENT SPECIFICATIONS

Name: _____ Address: _____

Contractor: _____ Address: _____

Pool data: Width _____ Length _____ Free form _____

Minimum Depth: _____ Maximum Depth: _____ Capacity in gallons: _____

Pool equipment: (Attach data sheet for pool equipment.) Pump Model No.: _____

Serial No: _____ Filtration Equip: Type _____

Skimmer: _____ Piping Sizes and Material _____

Vacuum Lines: _____ Heater data: _____

Calculation rate for turnover of pool water: Pump Rate: GPM _____ x 60 = _____ GPH

Filtration Rates: GPM or GPH _____ Method of Disinfection: _____ Test kit furnished? _____

Waste Water Discharged: To storm sewer _____ to sanitary: _____ pumped to lawn _____

Water supply must be protected by a back flow preventer:

Pool Barrier: Fence _____ Walls _____ Other _____ Pool cover (Check code for details) _____

Material: Wood – Rails _____ Wood Lattice _____ Chain Link Fence _____

Access Gate: Self-locking latch required. (Check Code for Details)

Gate must open outward. Doors on house wall to pool require audible alarms. (Check Code for Details)

Entrapment Avoidance: Suction outlets must be designed in accordance with ANSI/ASPA – 7.

See next page for pool barrier design requirements. A set of plans and plot layout must be provided with the application.

NOTE: All plans and specifications must comply with the existing Michigan Building Code. This application does not cover all code requirements concerning pool installation.

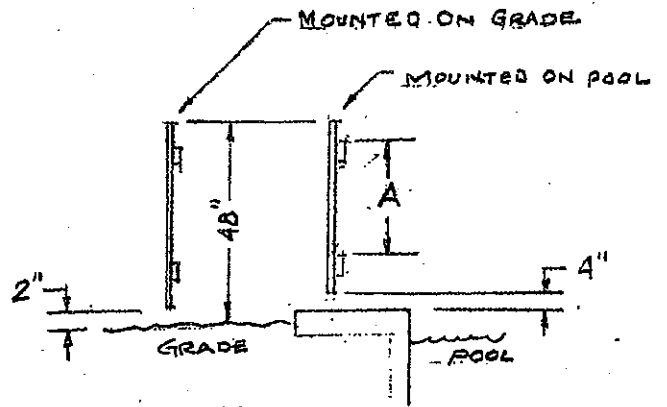
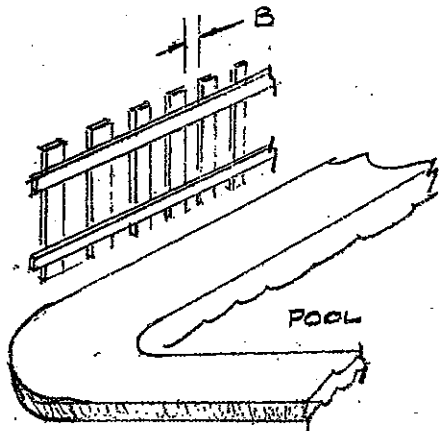

HORIZONTAL MEMBER VERTICAL MEMBER

IF A IS 45" OR MORE	THEN B IS 4" MAX
IF A IS LESS THAN 45"	THEN B IS 1 3/4" MAX

PROVIDE SKETCH OF POOL AREA